

Solomon Wemmer's land

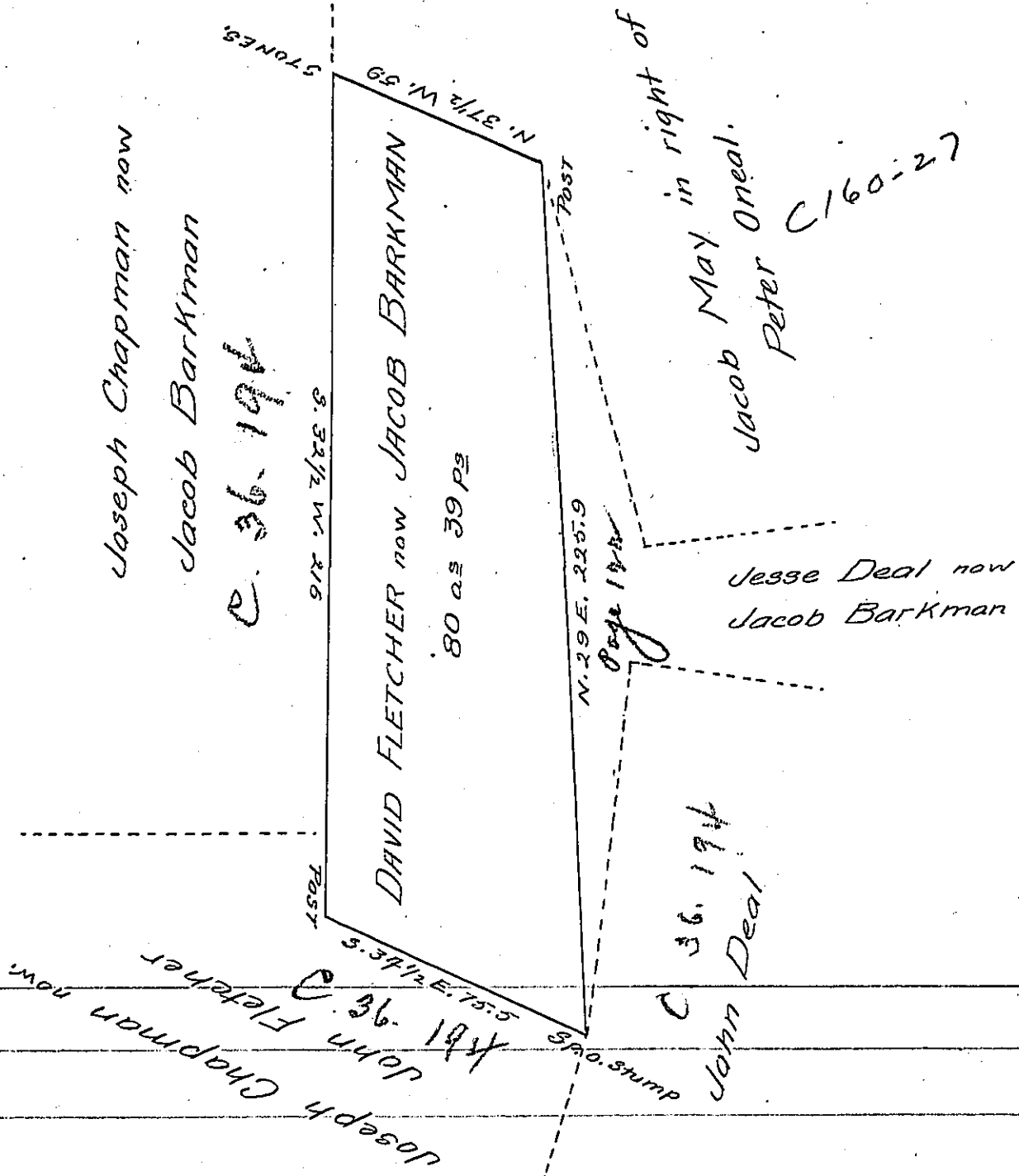

Situate in Monroe (formerly providence) township Bedford county containing 80 acres 39 perches and allowance of 6 per. cent for roads &c. Surveyed the 18th & 19th of May 1852, in pursuance of a warrant granted in the name of Daniel Fletcher Jr. for 76 acres dated the 13th of April 1839

Daniel Sams C.S.

To J. Porter Brawley Esq.
Surveyor General

N.B. Courses of the above draft according to the true bearings

IN TESTIMONY that the above is a copy of the original remaining on file in the Department of Internal Affairs of Pennsylvania, made conformably to an Act of Assembly approved the 16th day of February, 1833, I have hereunto set my Hand and caused the Seal of said Department to be affixed at Harrisburg, this Ninth day of August 1904

Loac R Brawley
Secretary of Internal Affairs.